









### Legend

-  ITC
-  Work Area

- ① ROAD CLOSED AHEAD
- ② DETOUR AHEAD
- ③ 
- ④ 
- ⑤ 
- ⑥ 
- ⑦ 
- P 

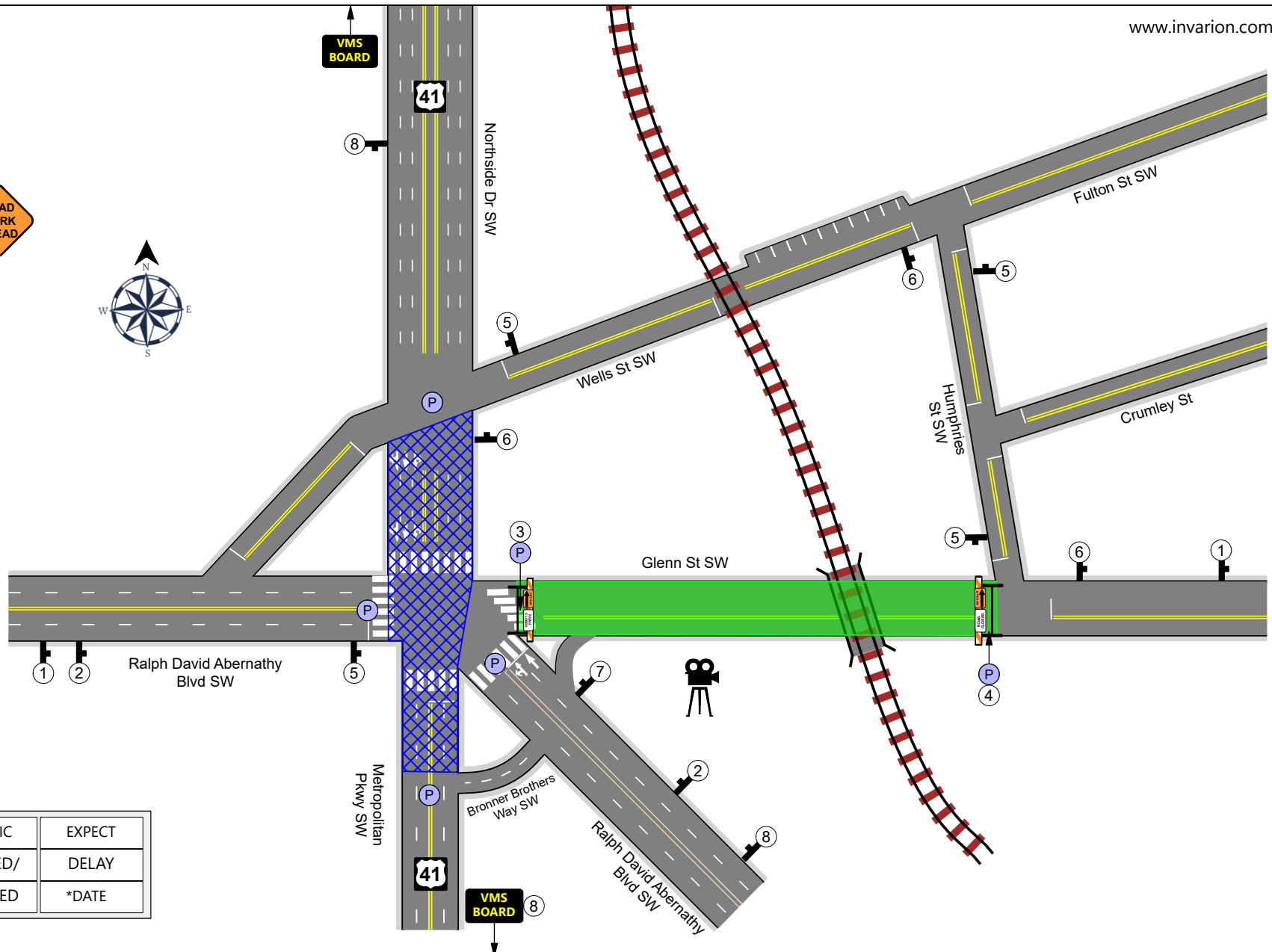

<b>VMS BOARD</b>	TRAFFIC	EXPECT
	SLOWED/	DELAY
	STOPPED	*DATE

Site conditions vary and may impact sign and traffic device placement or spacing.

All commercial and residential driveways and entrances are to remain accessible at all times.

All traffic control, signs and devices shall conform to MUTCD and Georgia DOT Standards.

**SHOOT DATE TBD**

**825 FT WORK AREA**  
**ITC METROLOLITAN PKWY SW FROM BRONNER BROTHERS WAY SW TO WELLS ST SW**

**950 FT WORK AREA**  
**FULL ROAD CLOSURE GLENN ST SW FROM METROPOLITAN PKWY SW TO HUMPHRIES ST SW**

**Date:** Draft #2 - 8/25/20 **Author:** S. KIPE (323) 377-1385

**Comments:**  
 "JUNKYARD"  
 SAMARITAN PRODUCTIONS, LLC  
 3110 Maple Dr. NE 4th Floor  
 Atlanta, GA 30305



825 FT WORK AREA

ITC  
METROLOLITAN PKWY SW FROM  
BRONNER BROTHERS WAY SW  
TO  
WELLS ST SW

950 FT WORK AREA

FULL ROAD CLOSURE  
GLENN ST SW  
FROM METROPOLITAN PKWY SW  
TO  
HUMPHRIES ST SW

Date: Draft #2 - 8/125/20 Author: S. KIPE (323) 377-1385

Comments:

"JUNKYARD"  
SAMARITAN PRODUCTIONS, LLC  
3110 Maple Dr. NE 4th Floor  
Atlanta, GA 30305



SHOOT DATE TBD

GLENN ST SW DETOURE ROUTE

**EAST BOUND RALPH DAVID ABERNATHY BLVD SW**

1. Head East on RDA Blvd SW to Metropolitan Pkwy SW
2. Turn left onto Metropolitan Pkwy SW to Wells St SW
3. Turn right onto Wells St SW to Humphries St SW
4. Turn right onto Humphries St SW back to Glenn St SW

**WEST BOUND GLENN ST SW**

1. Head West on Glenn St SW to Humphries St SW
2. Turn right onto Humphries St SW to Wells St SW
3. Turn left onto Wells St SW to Metropolitan Pkwy SW
4. Turn left onto Metropolitan Pkwy SW back to Glenn St SW / RDA Blvd SW